Some Other Where (solo)

Bb trumpet

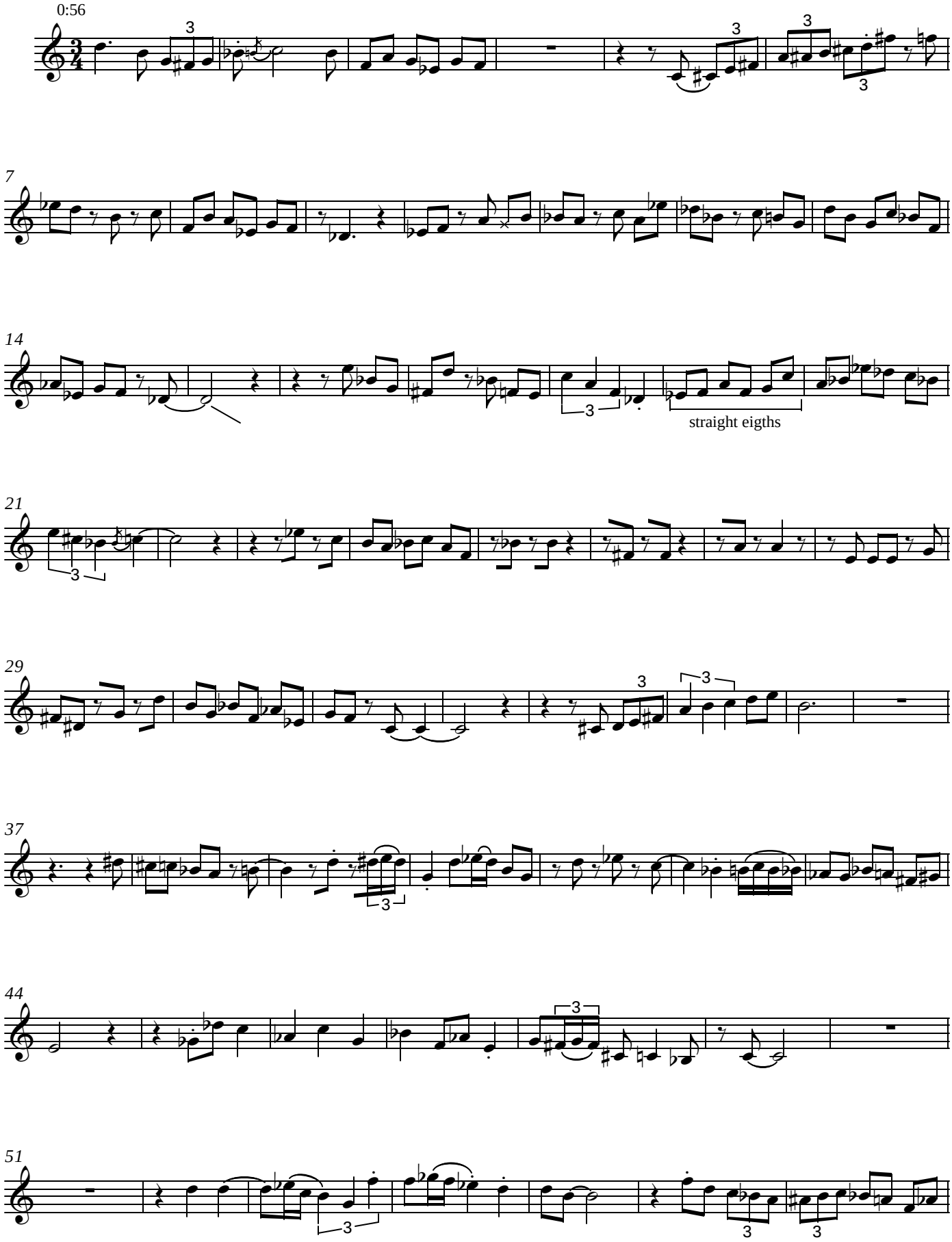

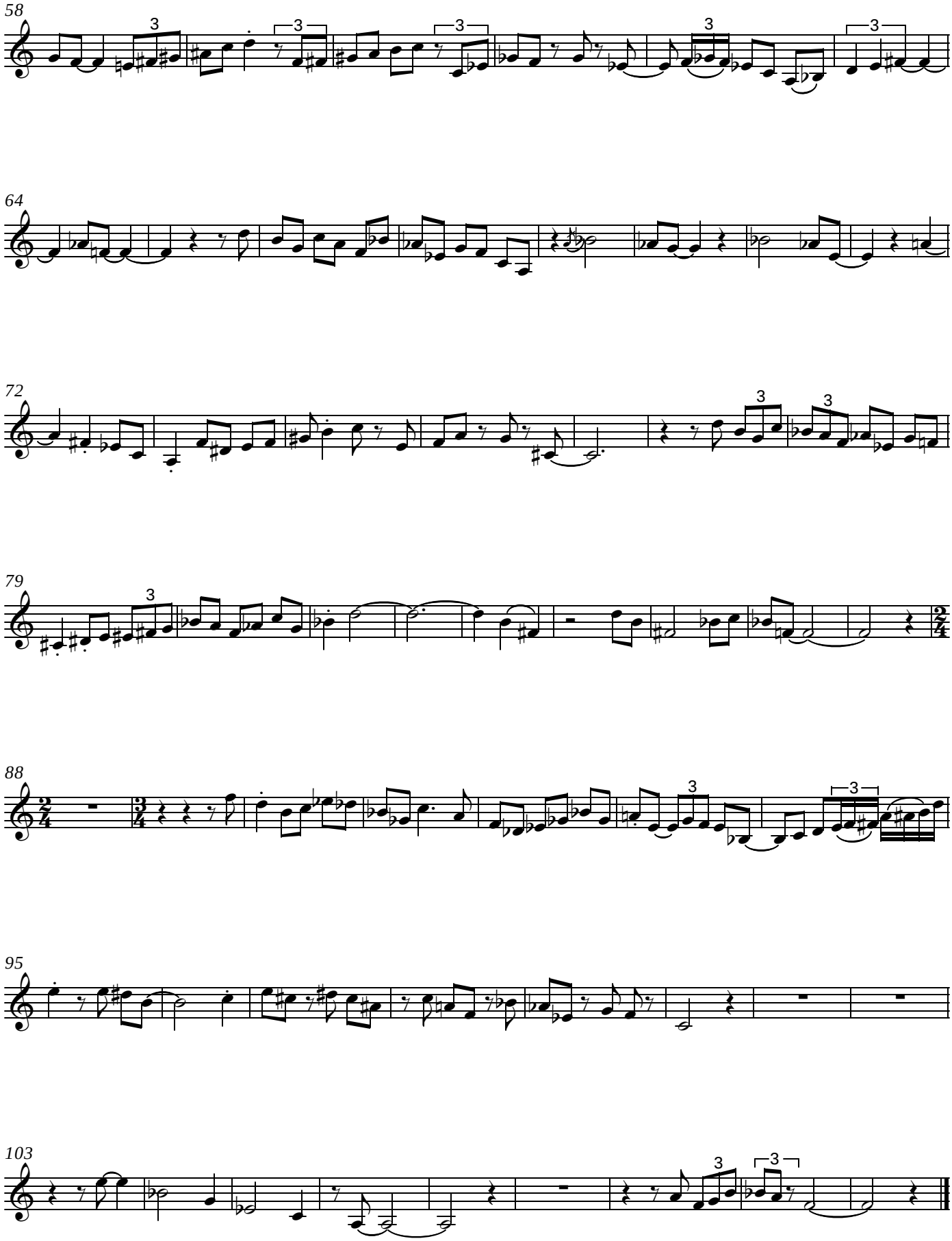
58
64
72
79
88
95
103